

TREASURE TROVE SCOTLAND

A report on the work of the

Treasure Trove Unit and Scottish Archaeological Finds Allocation Panel

2024/2025 Report



**Treasure
Trove**

*Protecting our
Archaeological Heritage
for the Nation*

King's and Lord
Treasurer's Remembrancer



September 2025

Contents

Foreword by the Chair of SAFAP	- 2 -
Introduction	- 4 -
Work of the Treasure Trove Unit (TTU)	- 5 -
Funding.....	- 11 -
Objectives	- 11 -
Interesting cases.....	- 13 -
Allocation Procedures	- 16 -
Appendix 1: Allocations of Treasure Trove Cases.....	- 17 -
Aberdeenshire.....	- 17 -
Angus	- 19 -
Argyll & Bute	- 20 -
Clackmannanshire	- 22 -
Dumfries & Galloway.....	- 22 -
East Ayrshire.....	- 24 -
East Dunbartonshire.....	- 24 -
East Lothian.....	- 25 -
East Renfrewshire	- 25 -
City of Edinburgh.....	- 26 -
Falkirk.....	- 26 -
Fife.....	- 26 -
City of Glasgow	- 27 -
Highland.....	- 28 -
Midlothian.....	- 30 -
Moray	- 30 -
North Ayrshire	- 32 -
Orkney.....	- 32 -
Perth & Kinross.....	- 33 -
Renfrewshire	- 34 -
Scottish Borders	- 35 -
Shetland.....	- 37 -
South Ayrshire	- 37 -
South Lanarkshire.....	- 37 -
Stirling.....	- 38 -
Western Isles.....	- 39 -
Appendix 2: Treasure Trove process flow-chart.....	- 41 -
Finder acknowledgements.....	- 43 -

Foreword by the Chair of SAFAP

I am pleased to introduce this Annual Report on the work of the Treasure Trove Unit (TTU) and the Scottish Archaeological Finds Allocation Panel (SAFAP). Between us, we handle many of the practical aspects of the treasure trove system in the journey from discovery to the final allocation of detected and chance finds, and organised archaeological fieldwork assemblages.

Overall, 2024/25 was a demanding but very positive year for the work of SAFAP and the TTU. The benefits of the time and effort of the past 3 years, particularly in addressing the COVID-19 backlog, have been realised and I am looking forward to exciting developments with the implementation the Treasure Trove Review recommendations.

As expected, detected and chance finds reported to TTU reduced slightly from the post-Covid high of 2023/24 but reporting over the last 5 years is still on an upward trajectory. We expect this to continue as there are new entrants to metal detecting and more sophisticated tools available, as well as greater public awareness.

The Unit staff continue their advice and outreach activities, both remotely and in person, throughout Scotland and the UK. I have joined on a number of occasions and am enormously impressed by the team's interaction with finders and the public at large, a valuable strand of their extensive activity.

In our 3 meetings, SAFAP has considered the usual fascinating range of finds, including the mighty Peebles hoard (full minutes are published on the [Treasure Trove Scotland](#) website). More detail about individual cases is included in this report, together with the value of all Finder Rewards and relevant acquiring museums. SAFAP saw numerous cases with multiple applications, particularly for excavation assemblages. It is worth noting here that the forthcoming publication of new sector standards and guidance for delivery of assemblages to museums may have an impact on the TTU and SAFAP workload.

At the same time, SAFAP and TTU staff spent significant time considering and contributing to the excellent consultation leading to the publication of the wide ranging Review

published in September 2024 and available on both [KLTR](#) and [Treasure Trove Scotland websites](#). I am particularly grateful to SAFAP members for all their additional time and consideration in this regard. SAFAP warmly welcomed the Review overall, and the many detailed recommendations were accepted in full by the KLTR in December 2024. Of those recommendations, some of the most immediately relevant to SAFAP/ TTU are those relating to development of a new Code of Practice with more detailed but accessible information for all users, particularly finders. This will be especially valuable when accompanied by the recommended investment in IT support, including a new TT website, a reporting app and a case management system which will streamline the whole treasure trove process .

A new steering group has been set up to provide a forum for reporting on progress with the implementation of the Review recommendations, which will encourage multi agency action and continued collaboration. As the steering group representative for SAFAP, I look forward to ensuring that this valuable Review is implemented as swiftly as possible.



Jane Ryder

Chair of the Scottish Archaeological Finds Allocation Panel

Introduction

This report covers the work of the Treasure Trove Unit (TTU) and Scottish Archaeological Finds Allocation Panel (SAFAP) from 1 April 2024 – 31 March 2025. For a full list of cases claimed during this period, see **Appendix 1** at the end of this document.

The treasure trove system ensures that archaeological finds recovered in Scotland are publicly recorded, making them available for research, study and general interest. They are a category of “ownerless property” (also known as *bona vacantia*), which the Crown can choose to claim. The Crown, represented by the King’s and Lord Treasurer’s Remembrancer (KLTR) in Scotland, claims significant archaeological finds on behalf of the public so that they can be preserved in museum collections across Scotland. It is through the treasure trove system that museums have opportunities to apply for claimed archaeological finds so that they can collect significant finds for preservation in public collections for everyone’s benefit. The KLTR can also disclaim finds, which are then returned to the finder to deal with as they wish.

SAFAP is an independent panel which advises the KLTR on valuations and allocations of archaeological finds claimed by the Crown. It meets at least three times a year to consider claims brought forward by the TTU.

Work of the Treasure Trove Unit (TTU)

Emily Freeman, Head of Treasure Trove Operations

Statistics

The following statistics are categorised into “reported finds” and “recorded finds”. “Reported finds” refer to the number of finds submitted to the TTU. “Recorded finds” indicate the number of finds that the TTU processed, added to the treasure trove case management system, and either disclaimed or identified them as future claims. The finds “recorded” in FY 24/25 were submitted to the TTU in previous years and therefore do not correspond to the number of “reported finds” in this report.

Reported Finds

From 1 April 2024 to 31 March 2025, 5,844 chance finds were reported and handed in to TTU staff. Whilst this number is a decrease from FY 23/24, it is still an upward trend. There were 87 excavation assemblages reported.

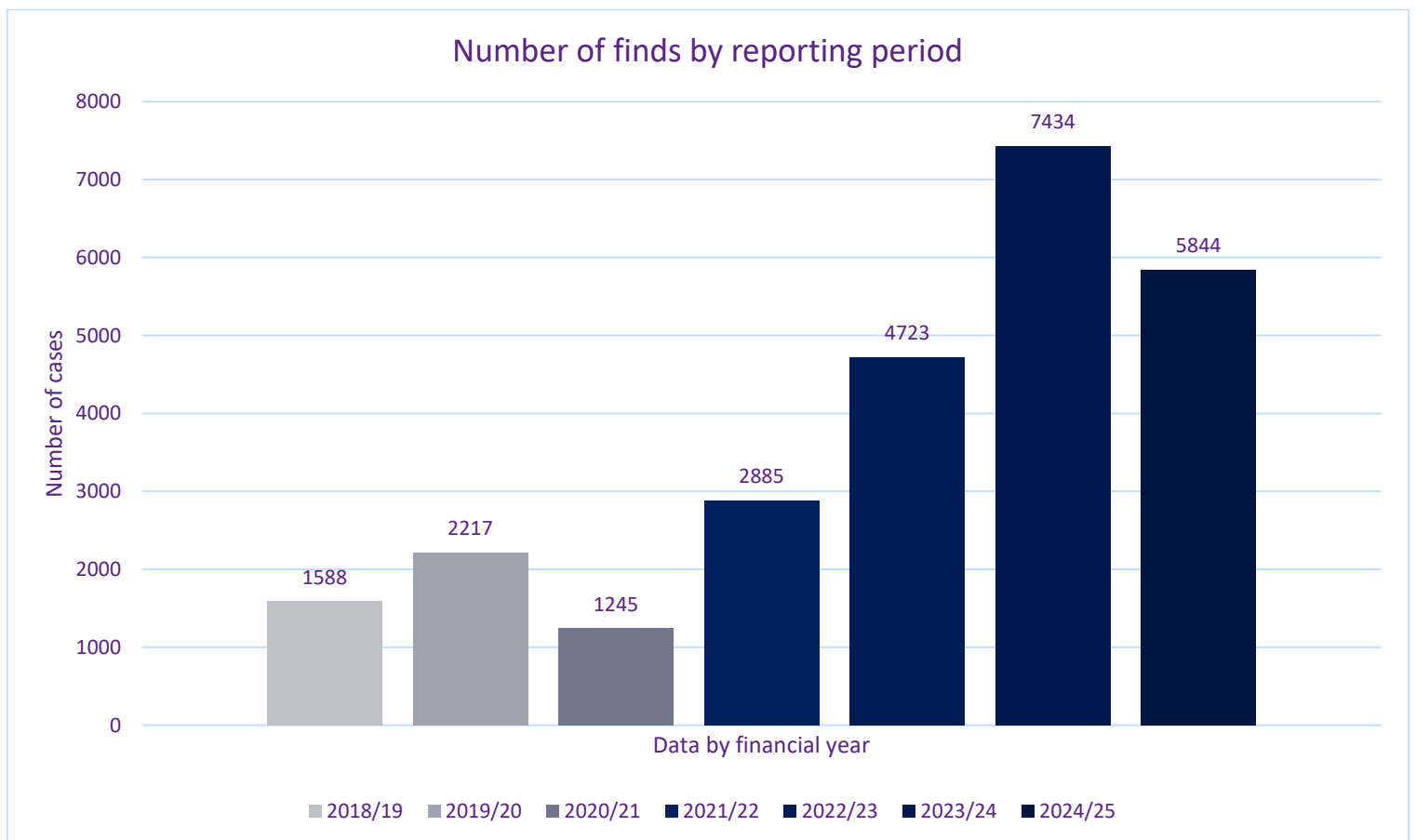

Graph: number of artefacts handed in by finders to the TTU during the reporting period specified. This only includes finds held by the TTU and does not include remotely recorded finds or excavation assemblages. Note: the 2022/23 figure does not include a hoard of c. 7000 coins so as not to skew the graph.

Metal detectorists represent the majority of finders and the number of finds recovered by each individual is unpredictable.

A number of factors may explain this decrease in the number of finds handed in:

- The previous year saw finders reporting more finds due to being unable to during the Covid-19 pandemic.
- Pressure on TTU staffing over this period, which reduced the ability to conduct outreach events (programme detailed below).
- An increase in remote recording/triaging, which were not tallied during this reporting period.

Recorded finds

From 1 April 2024 to 31 March 2025, 6,020 finds were recorded on the TTU case management system: 4,669 finds were recorded by the TTU at NMS, 463 finds were recorded remotely (where the finds did not come into the TTU office) and 888 finds were processed by a freelance specialist over 12 days.

Outreach

Outreach events held in museums across Scotland continue to form an important part of the TTU's work and each event is a valuable opportunity to meet with finders and museum staff directly, as well as members of the public. The TTU has an annual programme of events, and the FY 24/25 programme is detailed in the table below:

Organisation	Event type	Date	Appointments	No. finds taken in by TTU
Dumfries Museum	Finds Day	16/04/2024	20	192
Kelvingrove Museum	Finds Day	04/05/2024	10	154
Museum nan Eilean, Stornoway	Finds Day	04/05/2024	2	1
North Uist Historical Society/Comann Eachdraidh Uibhist a Tuath	Museum workshop	07/05/2024	N/A	N/A
Kildonan Museum, South Uist	Museum workshop	07/05/2024	N/A	N/A
Coldstream Museum Finds Day	Finds Day	28/05/2024	5	48

Kirkcaldy Museum	Finds Day	22/06/2024	5	76
North Coast Visitor Centre	Finder appointments	13/07/2024	3	3
National Museum of Rural Life	Finds Day	27/07/2024	4	169
John Grey Centre, Haddington	Finds Day	07/09/2024	5	21
Orkney, Kirkwall Museum and Ness of Brodgar excavations	Ness of Brodgar open day; museum-based finds processing	07-14/07/2024	N/A	N/A
Kelvingrove Museum	Finds Day	07/09/2024	5	42
Aberdeen Art Gallery	Finds Day	14/09/2024	11	82
Elgin Museum	Finds Day	23/09/2024	6	72
Highland Archaeology Festival	Finds Day	05/10/2024	16	1019
Meffan Museum, Montrose	Finds Day	16/11/2024	5	78
Perth Museum	Finds Day	30/11/2024	3	13
Scottish Detector Club	Club visit	05/02/2025	3	13
Callander House, Falkirk	Finds Day	15/02/2025	5	66
Elgin Museum	Finds Day	1/03/2025	21	465
Dingwall Museum	Museum event	15/03/2025	N/A	N/A
Dumfries Museum	Finds Day	22/03/2025	15	147

Note: Those events with n/a against “appointments” and “no. finds taken in by TTU” indicate that this was not a finder focused event but rather engaging with museum staff or a wider public event to increase treasure trove visibility.

Total appointments: 143 finders met; 2,661 finds taken in.

These events have a positive impact on TTU visibility and ensuring that the team are as accessible as possible for finders to report finds. Outreach events will continue to be prioritised to encourage further reporting and enhance TTU’s reputation across Scotland.

Transferring finds

A total of 7 museums were visited in addition to the above outreach events. These trips comprised of couriering allocated cases, disclaimed finds for return to the finders and receiving new finds from the museums.

Allocated finds

In this reporting period, the panel held its three meetings in May, August and December 2024. In total, SAFAP reviewed and discussed 209 cases of chance finds made by members of the public (representing 2,049 individual finds); 5 of these cases were disclaimed at panel to be returned to finders (representing 40 individual finds).

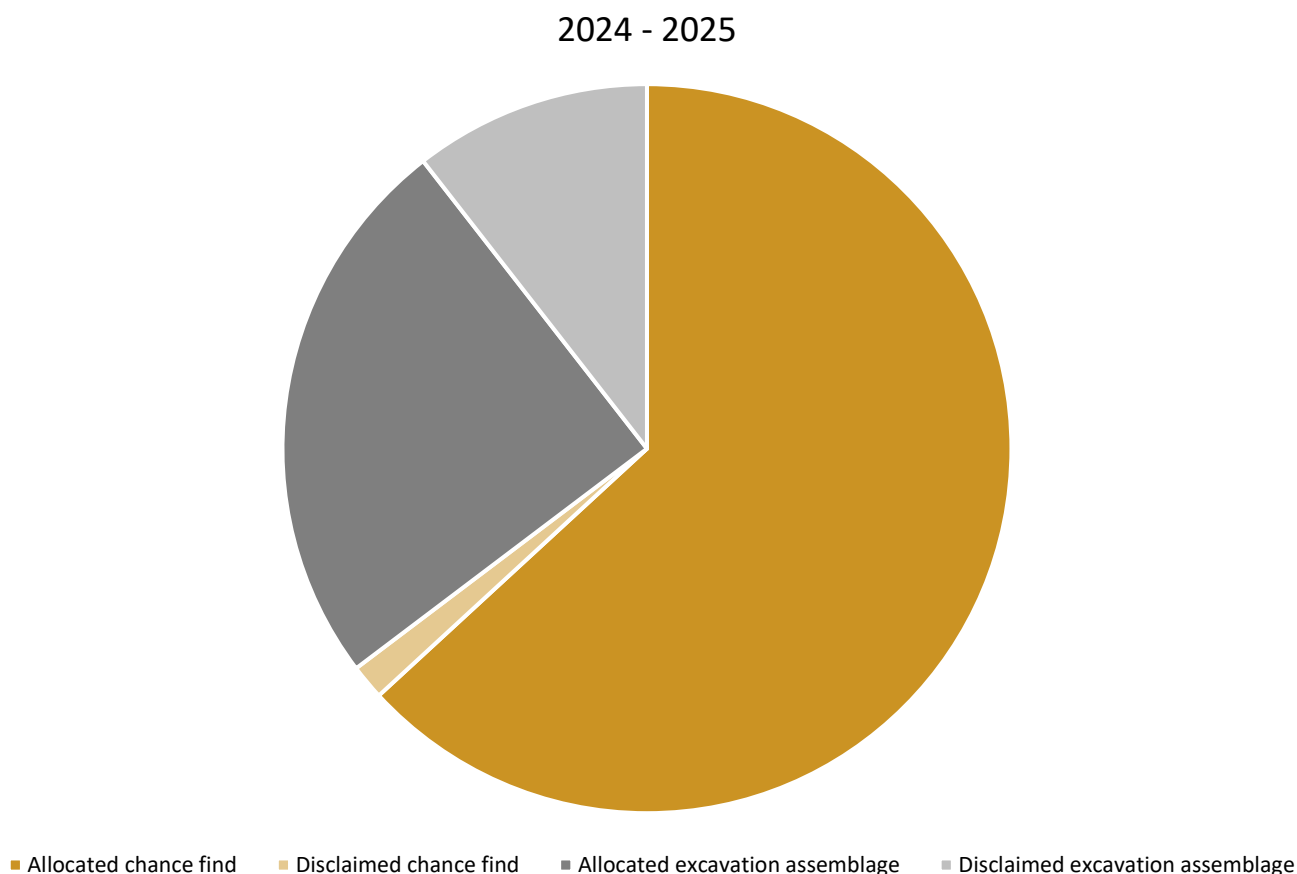

Graph: number of chance finds and excavation assemblage cases allocated and disclaimed at SAFAP for 2024/25.

Finders of claimed archaeological finds are usually offered Finder Rewards (which are funded by the acquiring museum). Rewards are made by the KLTR, taking into account advice from SAFAP with evidence, where possible, linked to the market value of the finds. In this reporting period the total sum paid to members of the public was £138,651, compared to £84,533 the previous year. A full breakdown of rewards can be found in **Appendix 1** and most individual payments were under £1000.

Individual coins can account for larger valuations, although the Peebles Hoard, valued at £80,000 (acquired by NMS) is responsible for the significant increase in the overall sum

paid to finders last year. Some museums secured funding through the National fund for Acquisitions and through public fundraising programmes. In 4 cases the finders waived or part-waived their finder rewards to support museums in acquiring the finds.

In the same period, SAFAP considered 124 excavation assemblages. Of these, 34 were returned to the excavator as no museum wished to acquire them due to the cases containing finds of little archaeological value.

No finder rewards were paid for the 90 allocated assemblages, as the material was recovered through organised fieldwork.

Appendix 1 lists the archaeological finds claimed as Treasure Trove, with information on the findspots and where the cases were allocated.

Talks, lectures, and media

Public speaking is another opportunity to improve visibility of the TTU and the treasure trove system as a whole. The Unit undertook a number of talks, lectures, and media appearances in this reporting period:

Title	Event / Venue	Date
“Treasures of Scotland: Scottish Archaeology and Treasure Trove” (JF and AL)	Museum nan Eilean, Isle of Lewis	04/05/2024
“Treasures of Scotland: Scottish Archaeology and Treasure Trove” (JF and AL)	Museum nan Eilean, Benbecula	06/05/2024
BBC Radio Orkney (GP)	N/A	09/07/2024
Orkney Archaeology Society Talk (GP)	St Magnus Centre, Kirkwall	10/07/2024
“They Turn Up in the Strangest Places...” (GP)	European Archaeological Association Conference 2024, Rome	28-31/08/2024
“What’s New with Treasure? Recent finds from East Lothian” (AL)	John Grey Centre, Haddington	07/09/2024
“Byzantine coins from Scotland: New perspectives” (JF and CS)	Sylloge of coins of the British Isles Conference, British Academy, London	11/09/2024
“What’s New with Treasure? Recent finds from Aberdeenshire” (AL)	Aberdeen Art Gallery	14/09/2024

MA Material Culture Class (GP)	University of Glasgow	01/10/2024
“The social dimension of the coinage of David I” (CS)	Stirling 900 Year Anniversary Conference, University of Stirling	01/11/2024
“Treasure Trove: What’s new with TTU?” (EF)	Edinburgh, Lothians and Borders Conference, Queen Margaret University, Edinburgh	16/11/2024
“Myths and magic beyond the frontiers: Some recent Roman finds from Scotland” (AL)	Reconnecting Roman Britain conference, Grosvenor Museum, Chester	23/11/2024
“A history of the Scottish coinage” (CS)	Gillet Society	09/01/2025
“Treasure Trove in Scotland: Principles and practices” (AL)	Durham University MA Cultural Studies course (online)	27/01/2025
East Lothian U3A Talk (GP)	Haddington	17/02/2025
‘Dev Digs’ YouTube video appearance in relation to hoard excavation (GP and CS)	Online (https://www.youtube.com/watch?v=8-32U4hv2w8)	27/03/2025
Talk to the Trustees of National Museums Scotland on the work of SH&A and TTU (Rebecca Jones and AL)	National Museum of Scotland	26/03/2025
“An introduction to the Scottish coinage”: Part 1: David I to Robert II 1136-1390. And Part 2 Robert III to James VI 1390-1603 (CS)	Money and Medals network talks series (online)	16/10/2024 and 16/04/2025

Thank you to all the museums that hosted these events with the TTU.

Excavations

Three excavations to follow up interesting discoveries were undertaken in partnership with National Museums Scotland. Due to the excellent work of the metal detectorists and their prompt action in contacting the Unit, the excavations were able to record important archaeological context which will support the interpretation of all of the finds.

- **Cappercleuch Medieval coin hoard, Scottish Borders:** a hoard of 30 Medieval Scottish gold and English silver coins deposited in the 1460s, discovered by metal detectorists and subject to a follow-up 3-day excavation by TTU and NMS. The hoard received press coverage, including pieces in The Scotsman and the Daily Telegraph.
- **Black Isle Medieval coin hoard, Highland:** a scatter of 11 fragmentary groats of Robert II was found by a metal detectorist, who reported a large signal still in situ. A

team from TTU and NMS went to excavate the site across 3 days, but no further coins were found.

- **Whittingehame modern iron ring, East Lothian:** a large metal object was discovered by a metal detectorist but left in situ. Believed to possibly be a Medieval cauldron, a team from TTU and NMS conducted a 1-day excavation, aided by a digger provided by the landowner. Unfortunately, the find was modern iron.

TTU staffing

The 2024 Treasure Trove Review recommendations were agreed by the KLTR in September 2024 with the final report published in December. Following this, implementation of the recommendations began, and staff were seconded to undertake this work from January 2025 for an initial duration of 6 months. The Treasure Trove Manager was seconded to the KLTR Office to work with the Chair of the Treasure Trove Review to revise the Treasure Trove Code of Practice. The KLTR's Head of Treasure Trove Policy and Treasure Trove Policy Advisor were seconded to National Museums Scotland to work on recommendations pertaining to policy development and procurement. A Treasure Trove Officer became acting TTU Manager. This actively positions the TTU and KLTR Office for a stronger collaborative working relationship going forward.

Funding

The treasure trove system is funded by the KLTR and the Scottish Government through grant-in-aid to NMS, which covers operational costs of the TTU and SAFAP. More information on funding will be published in the KLTR's Annual Report and Accounts.

Objectives

Last year's Annual Report set out broad objectives for the Unit. As the narrative shows, these have been addressed in 2024/25 despite the various staffing changes and absences.

2023/24 objectives

Objective	Method	Progress
1. Improve connections to the museum network across Scotland	Now that outreach has been re-established, the unit will work towards setting an annual timetable of outreach events and look at the individual needs and opportunities of the museums within the network, tailoring events appropriately.	The annual programme of outreach has continued to develop, with the 2024/25 events detailed above.
2. Improve finder confidence in the TT system and acknowledging the post-pandemic increase in reported finds, which is expected to continue	The unit will be developing more effective ways of working, especially at a regional level, and through contribution to the review, with priority objectives to improve ongoing communication with finders and to reduce turnaround time between reporting and disposal	Further streamlining options are being considered, supported by the 2024 Treasure Trove Review recommendations.
3. Resolve all pre-2022 cases	Some pre-2022 cases cannot easily be resolved due to an unknown or uncontactable finder. TTU will resolve these cases by developing and using a disposals policy.	All cases pre-2022 have been reviewed and their status clarified. The work on the disposals policy is ongoing and is still to be approved by the KLTR.
4. Contribute to the work of the Treasure Trove review	The TTU will continue to contribute to the Review and implementation of the recommendations	The TTU is continuing to support implementation of the 2024 Treasure Trove Review recommendations.

It remains the TTU/SAFAP stated ambition to reduce turnaround time from **reporting** to **conclusion** of the process to within 12 to 18 months, acknowledging that there will be extraordinary cases that will take longer. In future, specific TTU targets will be incorporated in formal Key Performance Indicators (KPIs) set by the KLTR and will form part of the reporting in the KLTR Annual Report and Accounts.

Interesting cases

Prehistoric and Roman finds



TT 254/23, allocated to Stranraer Museum

A high-relief mask of the Gorgon Medusa. Her hair is depicted as wavy bands which project upwards from her forehead and sideways from her temples. Two snakes emerge from her hair, one on each side, which coil tightly around to have their heads resting on her temples between the bands of hair. c. 1st century BCE - 1st century CE



TT 82/24, allocated to National Museums Scotland

An assemblage of three Roman Iron Age finds, dating to c. 1st - 3rd century CE. This includes an enamelled brooch, enamelled pommel and a denarius of Lucius Verus.



TT 189/24, allocated to ANGUSalve

Late Bronze Age copper-alloy axehead. C. 1150 - 800 BCE



TT 199/24, allocated to ANGUSalve

Late Bronze Age copper-alloy tanged-and-collared chisel. C. 1150 - 800 BCE



TT 223/23, allocated to National Museums Scotland

A hoard of Late Bronze Age mounts, fittings and a sword dating to c. 1000 - 800 BCE



TT 30/24, allocated to Elgin Museum

A hoard of Late Bronze Age artefacts dating to c. 1100 to 800 BCE. The ring-mounts have evidence of a tin-enriched surface. This could be intentional enriching through the casting process or could be due to the conditions in which the objects were buried, bringing the tin to the surface.

Early Medieval and Medieval finds



TT 133/24, allocated to Fife Cultural Trust

Solid silver figurine of the Madonna and Child. The figure is seated on a scroll-armed throne with the Christ-child sat on her lap and held with her left arm. C. 1200 - 1400 CE.



TT 289/23, allocated to Elgin Museum

An incomplete copper alloy stirrup mount of likely Early Medieval date, c.1000 - 1100 CE.



TT 182/24, allocated to Rozelle House Museum

Complete Medieval seal matrix with an eagle, c. 1400 - 1600 CE

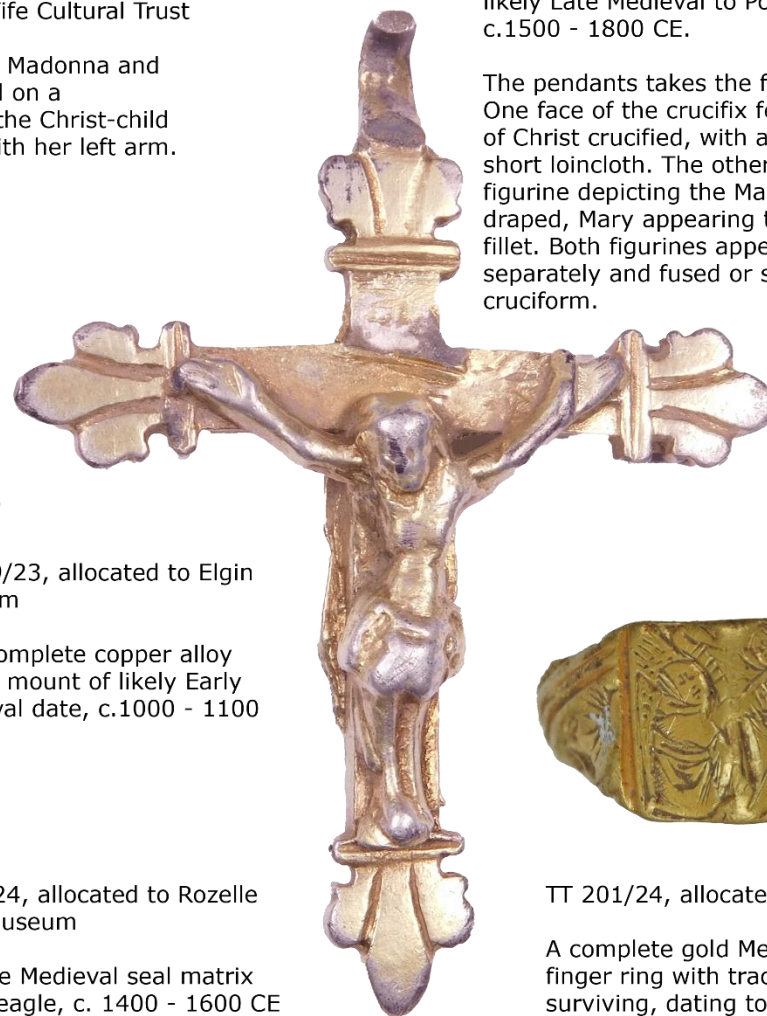

TT 13/24, allocated to Perth Museum and Art Gallery

An incomplete silver gilt pendant crucifix of likely Late Medieval to Post Medieval date, c.1500 - 1800 CE.

The pendant takes the form of a Latin cross. One face of the crucifix features a cast figurine of Christ crucified, with arms raised and a short loincloth. The other face features a figurine depicting the Madonna and child, both draped, Mary appearing to wear a crown or fillet. Both figurines appear to have been cast separately and fused or soldered to the cruciform.



TT 201/24, allocated to ANGUSalve

A complete gold Medieval iconographic finger ring with traces of white enamel surviving, dating to c. 1450 - 1550 CE.

Post-medieval to modern finds



TT 261/23, allocated to North Ayrshire Museums Service

A lead-alloy forgers mould for a Charles III of Spain 8-real coin, 1759 - 1816 CE.



TT 317/23, allocated to Inverness Museum and Art Gallery

An incomplete silver heart-shaped brooch of likely Post-Medieval or Modern date, c. 1700 - 1900 CE.



TT 209/24, allocated to Museum of Islay Life
A complete silver annular brooch of likely Post Medieval date, c.1600 - 1800CE.

Once face features two sets of two wyverns, joined by their intertwined tails. The opposite face features an abstract pattern of four thistles, with the head of each thistle entwined with the beginning of the next thistle.



TT 310/23, allocated to Aberdeenshire Museums Service

Complete gold finger ring with inlaid enamel decoration and set with a rectangular table cut garnet or red rock crystal. C. 1600 - 1700 CE



TT 12/24, allocated to Fife Cultural Trust

A complete set of copper alloy cup weights of likely Late Medieval to Post Medieval date, c. 1500 - 1800 CE. The whole consists of a case and five weights.



Allocation Procedures

Allocating metal detected and chance finds:

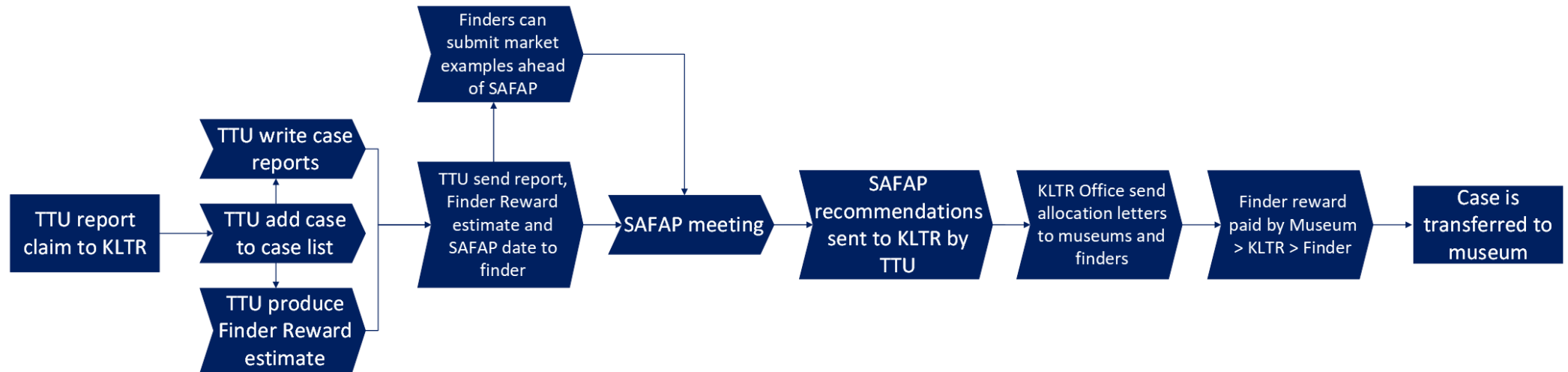

Allocating excavation assemblages:

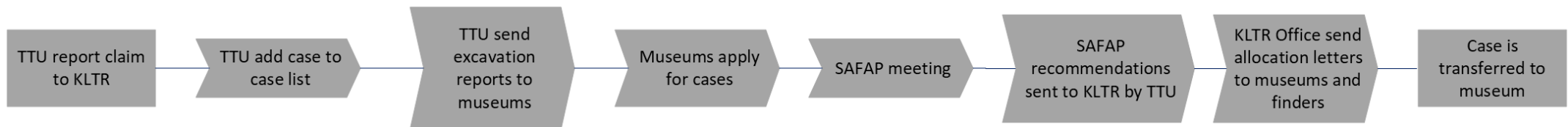

Appendix 1: Allocations of Treasure Trove Cases

The following is a list of cases claimed by the Crown and the recommendations for allocation made to the KLTR by SAFAP. The list comprises cases dealt with by the Panel at its meetings in May, August, and December 2024, and is organised by the local authority area in which finds were discovered.

Where a case is marked as ‘Disclaimed’ it did not attract any applications from museums and was returned to the finder. Cases marked as “Deferred” were discussed at Panel but could not be allocated.

Where a case is marked by * against the name of the museum, this indicates that the objects were acquired by that museum in a second round of applications, in the absence of any applications from local museums.

Contact details along with addresses and opening hours for all museums can be found at:
www.museumsgalleryscotland.org.uk

Allocated cases by local authority area

Aberdeenshire

TT 252/23	Incomplete Roman plate brooch, Stonehaven	£10	University of Aberdeen Museums	Aberdeenshire
TT 263/23	Spanish Netherlands ducaton of Charles II, Banchory-Ternan	£200	Aberdeenshire Museums Service	Aberdeenshire
TT 267/23	James I billon penny, Fraserburgh	£400	Aberdeenshire Museums Service	Aberdeenshire
TT 268/23	King John (Hans) of Denmark silver hvid, Fraserburgh	£80	Aberdeenshire Museums Service	Aberdeenshire
TT 271/23	Medieval seal matrix standing figure, Inverurie	£200	Aberdeenshire Museums Service	Aberdeenshire
TT 272/23	Medieval seal matrix with face, Inverurie	£400	Aberdeenshire Museums Service	Aberdeenshire

TT 275/23	Early Medieval kite-headed dress pin, Fraserburgh	£40	Aberdeenshire Museums Service	Aberdeenshire
TT 287/23	Lead projectiles, Fyvie	£5	Aberdeenshire Museums Service	Aberdeenshire
TT 310/23	Gold enamel and red stone ring, Port Elphinstone	£3,600	Aberdeenshire Museums Service	Aberdeenshire
TT 322/23	Annular brooch frame, Findon	£10	Aberdeenshire Museums Service	Aberdeenshire
TT 344/23	Post Medieval assemblage, SGN Glens of Foundland, Aberdeenshire. AOC Archaeology site code FW 25792; PX 26161: 1 box.		Aberdeenshire Museums Service	Insch, Aberdeenshire
TT 35/24	19th Century assemblage, Duff House, Banff, Aberdeenshire. Kirkdale Archaeology: 1 box		Historic Environment Scotland	Banff, Aberdeenshire
TT 49/24	Bronze Age assemblage, Cloverhill, Murcar, Aberdeen. Cameron Archaeology: 1 box		University of Aberdeen Museums	Murcar, Aberdeenshire
TT 102/24	Neolithic to 20th Century assemblage, Aden Country Park, Mintlaw, Aberdeenshire. Cameron Archaeology, site codes CA449/451/464/509: 5 boxes		Aberdeenshire Museums Service	Aberdeenshire
TT 103/24	Middle/late Neolithic assemblage, Balmedie, Aberdeen. Cameron Archaeology, site code CA459: 1 box		Aberdeenshire Museums Service	Aberdeenshire
TT 104/24	Prehistoric assemblage, Land north of Cairn Close, Memsie, Aberdeenshire. Cameron Archaeology, site code CA632: 1 box		Aberdeenshire Museums Service	Aberdeenshire
TT 126/24	Late Roman coin assemblage, Fordoun	£60	Aberdeenshire Museums Service	Aberdeenshire
TT 138/24	Decorated silver annular brooch, Stonehaven	£60	Aberdeenshire Museums Service	Aberdeenshire
TT 146/24	Early medieval curled-headed pin, Johnshaven	£15	Aberdeenshire Museums Service	Aberdeenshire
TT 156/24	Bronze Age assemblage, Knappach Toll, Balbridie, Aberdeenshire. Northlight Heritage / York Archaeological Trust, site code 4207: 2 boxes. Bronze Age cist burial		University of Aberdeen Museums	Aberdeenshire
TT 184/24	Early Medieval dirham fragment, Stonehaven	£30	University of Aberdeen Museums	Aberdeenshire
TT 188/24	Middle Bronze Age axehead and Bronze Age spearhead fragment, Banchory	£115	Aberdeenshire Museums Service	Aberdeenshire
TT 192/24	Gold fede ring, Stonehaven	£1,200	Aberdeenshire Museums Service	Aberdeenshire

Angus

TT 253/23	Roman denarius fragment	£5	*National Museums Scotland	Angus
TT 269/23	Robert I farthing, Maryton	£4,200	ANGUSalve	Angus
TT 301/23	Stone spindle whorl, Kirriemuir	£10	*National Museums Scotland	Angus
TT 305/23	Bronze Age blade fragments, Carnoustie	£720	National Museums Scotland	Angus
TT 306/23	Middle Bronze Age axehead, Carnoustie	£100	*National Museums Scotland	Angus
TT 307/23	Bronze Age blade fragment, Newtonmill	£10	*National Museums Scotland	Angus
TT 313/23	Early medieval axe-shaped pendant, Maryton	£60	ANGUSalve	Angus
TT 314/23	Possible Roman bird mount, Maryton	£60	ANGUSalve	Angus
TT 325/23	Copper-alloy Fede ring, Tannardice	£50	*National Museums Scotland	Angus
TT 368/23	Early Neolithic to late Bronze Age assemblage, David Moyes Road, Carnoustie. Guard Archaeology site code 4788px (4513, 4572): 23 boxes, 5 loose packages.		National Museums Scotland	Carnoustie, Angus
TT 56/24	Prehistoric to Post-Medieval assemblage, Rossie, Inverkeilor, Angus. AOC Archaeology FW26057: 1 box		<i>Disclaimed</i>	Inverkeilor, Angus
TT 88/24	Early medieval cross slab, Kirriemuir	£250	ANGUSalve Museums	Angus
TT 124/24	Tankard handle, Edzell	£80	*National Museums Scotland	Angus
TT 127/24	Roman trumpet brooch, Glamis	£10	*National Museums Scotland	Angus
TT 174/24	Medieval assemblage, Victoria Park, Arbroath, Angus. Northlight Heritage / York Archaeological Trust, site code: 4231161: 1 box (human remains)		*National Museums Scotland	Angus
TT 189/24	Bronze Age socketed axehead, Glamis	£50	ANGUSalve	Angus

TT 199/24	Bronze Age tanged/collared chisel, Carnoustie	£30	ANGUSalve	Angus
TT 201/24	Gold iconographic ring and silver ring, Edzell	£6,010	ANGUSalve	Angus

Argyll & Bute

TT 285/23	Composite Shot, Rhu	£15	National Museums Scotland	Argyll and Bute
TT 338/23	Prehistoric and Modern assemblage, Barnashaig, North Knapdale. Argyll Archaeology site code 324: 2 boxes.		Kilmartin Museum	North Knapdale, Argyll and Bute
TT 341/23	Modern assemblage, 3 King Street, Rothesay. Rathmell Archaeology site code RA07065: 1 box.		Bute Museum	Rothesay, Argyll and Bute
TT 342/23	Medieval assemblage, Bishop's House, Isle of Iona. Argyll Archaeology site code 202: 1 box (1 sherd).		National Museums Scotland	Kilfinichen and Kilvickeon, Argyll and Bute
TT 347/23	Medieval assemblage, Block House, Isle of Iona. Argyll Archaeology site code 123: 1 box.		National Museums Scotland	Kilfinichen and Kilvickeon, Argyll and Bute
TT 349/23	Bronze Age assemblage, Creag Bhreac, Kilmichael Glassary. Argyll Archaeology site code 336: 1 box.		Kilmartin Museum	Kilmartin, Argyll and Bute
TT 350/23	Mesolithic assemblage, Donich Park, Lochgoilhead. Argyll Archaeology site code 089: 1 tub and 2 bags.		Kilmartin Museum	Lochgoilhead and Kilmorich, Argyll and Bute
TT 352/23	Medieval assemblage, Duart, Iona. Argyll Archaeology site code 708: 1 bag.		National Museums Scotland	Kilfinichen and Kilvickeon, Argyll and Bute
TT 357/23	19th Century and Modern assemblage, Bogany Road, Rothesay. Rathmell Archaeology site code RA10050: 1 box.		Bute Museum	Rothesay, Argyll and Bute
TT 366/23	Prehistoric assemblage, Dunbeg, Oban. Argyll Archaeology site code 176: 4 small tubs and worked stone.		Kilmartin Museum	Oban, Argyll and Bute

TT 367/23	Prehistoric, Norse and Medieval assemblage, Dunstaffnage Marine Science Park. Argyll Archaeology site code 131: 3 small tubs.	Kilmartin Museum	Dunstaffnage, Argyll and Bute
TT 36/24	19th - 20th Century assemblage, Dunstaffnage Castle, Argyll and Bute. Kirkdale Archaeology: 1 box	<i>Disclaimed</i>	Dunbeg, Argyll and Bute
TT 38/24	Mixed assemblage, Iona Abbey grounds, Isle of Iona, Argyll and Bute. Argyll Archaeology 624: 1 box	National Museums Scotland	Isle of Iona, Argyll and Bute
TT 40/24	Prehistoric assemblage, Iona village hall, Isle of Iona, Argyll and Bute. Argyll Archaeology 420: 1 small box (lithics)	National Museums Scotland	Isle of Iona, Argyll and Bute
TT 43/24	Mesolithic assemblage, Nerabus, Low Nerabus, Isle of Islay, Argyll and Bute. Argyll Archaeology 214: 1 small box	Kilmartin Museum	Isle of Islay, Argyll and Bute
TT 37/24	Prehistoric and modern assemblage, Glenshellach, Oban, Argyll and Bute. Argyll Archaeology 143: 12 boxes and loose large stone	Kilmartin Museum	Oban, Argyll and Bute
TT 41/24	Late Norse/Medieval assemblage, Kilchoman Warehouses, Isle of Islay, Argyll and Bute. Argyll Archaeology 631: 1 small box	Kilmartin Museum	Isle of Islay, Argyll and Bute
TT 42/24	Iron Age assemblage, Land Northwest of Four Winds, Kilninian, Isle of Mull, Argyll and Bute. Argyll Archaeology 166: large quernstone (held by Argyll Archaeology) and various held by Mull Museum	Mull Museum	Isle of Mull, Argyll and Bute
TT 44/24	Early Historic period and Norse assemblage, Oran Cottage, Isle of Iona, Argyll and Bute. Argyll Archaeology 094: 3 small tubs	National Museums Scotland	Isle of Iona, Argyll and Bute
TT 45/24	Prehistoric assemblage, Pennygown, Glenforsa, Isle of Mull, Argyll and Bute. Argyll Archaeology 382: 1 bag	Mull Museum	Isle of Mull, Argyll and Bute
TT 46/24	Prehistoric assemblage, Strondoire, South Knapdale, Argyll and Bute. Argyll Archaeology 267: 1 small bag	Kilmartin Museum	South Knapdale, Argyll and Bute
TT 47/24	Prehistoric assemblage, Ulva Ferry, Isle of Mull, Argyll and Bute. Argyll Archaeology 299: 1 small bag	Mull Museum	Isle of Mull, Argyll and Bute
TT 49/24	Prehistoric assemblage, Land south of Bishop's Walk, Isle of Iona, Argyll and Bute. Argyll Archaeology 389: 1 bag (lithics)	Mull Museum	Isle of Iona, Argyll and Bute

TT 53/24	Early Bronze Age assemblage, Benderloch, Argyll and Bute. AOC Archaeology FW23956-29: 5 boxes (inc. human remains)		Kilmartin Museum	Benderloch, Argyll and Bute
TT 108/24	Late Medieval, Post Medieval and modern assemblage, Carnassarie Mor, Kilmartin, Argyll. Kilmartin Museum, site code TAR13: 5 boxes		Kilmartin Museum	Argyll & Bute
TT 109/24	Iron Age assemblage, Carnassarie Platform, Kilmartin, Argyll. Kilmartin Museum, site code CAR08: 4 boxes		Kilmartin Museum	Argyll & Bute
TT 110/24	Iron Age, Early Medieval and Medieval assemblage, Dun Mhurich, North Knapdale, Argyll. Kilmartin Museum, site code DMH12/13: 20 boxes		Kilmartin Museum	Argyll & Bute
TT 161/24	Prehistoric and 17th-18th C assemblage, Tarbet Isle, Tarbet, Argyll and Bute. Northlight Heritage / York Archaeological Trust, site code 4405161: 1 box		Kilmartin Museum	Argyll and Bute
TT 163/24	Medieval and Post Medieval assemblage, Isle of Gunna, Argyll and Bute. Northlight Heritage / York Archaeological Trust, site code GUARD502: 3 bulk finds boxes and 1 sample box		Kilmartin Museum	Argyll and Bute
TT 169/24	Post Medieval assemblage, Hermitage Park, Helensburgh, Argyll and Bute. Northlight Heritage / York Archaeological Trust: 2 stewart boxes		Disclaimed	Argyll and Bute
TT 185/24	Gold Posy Ring, Cardross	£1,100	*National Museums Scotland	Argyll and Bute
TT 209/24	Silver annular brooch, Finlaggan, Islay	£80	Museum of Islay Life	Argyll and Bute

Clackmannanshire

TT 337/23	Medieval to Post Medieval assemblage, Alva House, Alva. Argyll Archaeology site code 097: 1 box.	<i>Disclaimed</i>	Alva, Clackmannanshire
-----------	--	-------------------	------------------------

Dumfries & Galloway

TT 254/23	Medusa mount, Kirkcolm	£800	Stranraer Museum	Dumfries and Galloway
TT 257/23	Roman radiate of Philip I, Leswalt	£15	Stranraer Museum	Dumfries and Galloway

TT 264/23	Pierced papal bulla of Pope Martin IV, Mouswald	£50	Dumfries Museum and Camera Obscura	Dumfries and Galloway
TT 270/23	Arabic dirham fragment, Kendoon	£10	The Stewartry Museum	Dumfries and Galloway
TT 316/23	Post-medieval/modern gold boss, Ecclefechan	£70	Annan Museum	Dumfries and Galloway
TT 318/23	Silver annular brooch, Dalry	£45	The Stewartry Museum	Dumfries and Galloway
TT 332/23	Stone spindle whorl decorated, Tongland	£10	The Stewartry Museum	Dumfries and Galloway
TT 339/23	Modern assemblage, Nether Murthat, Beattock. Rathmell Archaeology site code RA03024: 1 box.		Dumfries Museum and Camera Obscura	Kirkpatrick-Juxta, Dumfries and Galloway
TT 345/23	Early Historic assemblage, Genlee Substation, New Galloway. AOC Archaeology site code FW 70488: 38 boxes.		National Museums Scotland	Glenlee, Dumfries and Galloway
TT 360/23	19th and 20th century assemblage, Barburgh Mill Quarry extension. Rathmell Archaeology site code RA11010: 1 box.		Dumfries Museum and Camera Obscura	Closeburn, Dumfries and Galloway
TT 25/24	Iron Age beehive quern stone, Lochfoot	£150	Dumfries Museum and Camera Obscura	Dumfries and Galloway
TT 31/24	Bronze Age axehead, Glentoo	£80	The Stewartry Museum	Dumfries and Galloway
TT 63/24	Post-Medieval coin hoard, Glenlochar	£180	The Stewartry Museum	Dumfries and Galloway
TT 83/24	Roman toggle, Castle Douglas	£10	The Stewartry Museum	Dumfries and Galloway
TT 84/24	Medieval coin hoard, Dundrennan	£810	The Stewartry Museum	Dumfries and Galloway
TT 90/24	Medieval finger ring, Buittle	£40	The Stewartry Museum	Dumfries and Galloway
TT 93/24	Prehistoric, Post-Medieval and modern assemblage, Little Wood Hill, Threave, Dumfries and Galloway. Rathmell Archaeology, site code RA18107a: 1 box		The Stewartry Museum	Dumfries and Galloway
TT 94/24	Prehistoric, Medieval, Post-Medieval and modern assemblage, Castledykes, Kirkcudbright, Dumfries and Galloway. Rathmell Archaeology, site code RA18107b: 1 box		The Stewartry Museum	Dumfries and Galloway
TT 95/24	Medieval, Post-Medieval and modern assemblage, Moat Brae, Kirkcudbright, Dumfries and Galloway. Rathmell Archaeology, site code RA18107c: 1 box		The Stewartry Museum	Dumfries and Galloway

TT 96/24	Late 18th and 19th Century assemblage, Chapelyard, Castle Douglas, Dumfries and Galloway. Rathmell Archaeology, site code RA18107g: 2 boxes		The Stewartry Museum	Dumfries and Galloway
TT 97/24	18th and 19th Century assemblage, Upper Gairloch, Kells, Dumfries and Galloway. Rathmell Archaeology, site code RA18107e: 1 box and 1 oversized item		The Stewartry Museum	Dumfries and Galloway
TT 98/24	Modern assemblage, Rock art test pits, Torrs, Dumfries and Galloway. Rathmell Archaeology, site code RA18107h: 1 bag		The Stewartry Museum	Dumfries and Galloway
TT 99/24	Prehistoric, Medieval, 18th to 20th Century assemblage, Threave Estate test pitting, Dumfries and Galloway. Rathmell Archaeology, site code RA18107i: 1 box		The Stewartry Museum	Dumfries and Galloway
TT 100/24	19th / 20th Century assemblage, Test pitting at Barhill Wood, Kirkcudbright, Dumfries and Galloway. Rathmell Archaeology, site code RA18107: 1 bag		The Stewartry Museum	Dumfries and Galloway
TT 142/24	Medieval harness pendant, Lockerbie	N/A	Dumfries Museum and Camera Obscura	Dumfries and Galloway
TT 143/24	Silver Medieval cross, Dundrennan	£120	The Stewartry Museum	Dumfries and Galloway
TT 191/24	Four Roman Republican denarii, Beattock	£75	Dumfries Museum and Camera Obscura	Dumfries and Galloway
TT 204/24	Early Bronze Age axehead, Auldgirth	£80	Dumfries Museum and Camera Obscura	Dumfries and Galloway

East Ayrshire

TT 89/24	Annular brooch, Kilmaurs	£50	East Ayrshire Leisure Museums	East Ayrshire
TT 176/24	Post Medieval assemblage, The Tupp Inn/Jenny Tear's, Lugar Street, Cumnock, East Ayrshire. Northlight Heritage / York Archaeological Trust, site code: 4345161: 1 stewart tub		<i>Disclaimed</i>	East Ayrshire

East Dunbartonshire

TT 173/24	Roman assemblage, Roman road, Bearsden, East Dunbartonshire. Northlight Heritage / York Archaeological Trust, site code: 4231161: 1 stewart box		Auld Kirk Museum	East Dunbartonshire
-----------	---	--	------------------	---------------------

East Lothian

TT 182/23	Early Medieval bell, East Linton	£20	East Lothian Council Museums Service	East Lothian
TT 303/23	Medieval stone column base, Dunbar	£90	East Lothian Council Museums Service	East Lothian
TT 354/23	Medieval to Post Medieval assemblage, Hallhill, Dunbar. Rathmell Archaeology site code RA08023: 1 box.		East Lothian Council Museums Service	Dunbar, East Lothian
TT 04/24	Dragonesque brooch, Garvald	£100	East Lothian Council Museums Service	East Lothian
TT 24/24	Cup-and-ring-marked stone, Garvald	£600	National Museums Scotland	East Lothian
TT 115/24	Prehistoric to Post-Medieval assemblage, Kirk Park, Inveresk, Musselburgh, East Lothian. Wardell Armstrong Archaeology, site code CVE-A to CVE-C: 7 boxes		National Museums Scotland	East Lothian
TT 118/24	Enamelled harness pendant, Cockenzie and Port Seton	£90	East Lothian Council Museums Service	East Lothian
TT 123/24	Gold heart shaped brooch, Pencaitland	£200	East Lothian Council Museums Service	East Lothian
TT 178/24	Iron Age circular strap fitting, Cockenzie and Port Seton	£200	East Lothian Council Museums Service	East Lothian

East Renfrewshire

TT 359/23	Post-Medieval/unknown assemblage, Humble Road, Mearns. Rathmell Archaeology site code RA11007: 1 box.	<i>Disclaimed</i>	Mearns, East Renfrewshire
TT 363/23	Post-Medieval to Modern assemblage, Neilston Community Wind Farm. Rathmell Archaeology site code RA11046: 1 box.	<i>Disclaimed</i>	Neilston, East Renfrewshire
TT 158/24	Medieval and Post Medieval assemblage, Humble Road, Eaglesham, East Renfrewshire. Northlight Heritage / York Archaeological Trust, site code 4312161: 1 Stewart tub	<i>Disclaimed</i>	East Renfrewshire
TT 159/24	Prehistoric assemblage, Gryffe High School, Houston, East Renfrewshire. Northlight	<i>Disclaimed</i>	East Renfrewshire

	Heritage / York Archaeological Trust, site code 4402161: 1 box and 1 Stewart tub		
--	--	--	--

City of Edinburgh

TT 256/23	Sphinx figurine, Currie	£50	Museum of Edinburgh	City of Edinburgh
TT 86/24	Whetstone, Balerno	£20	Museum of Edinburgh	City of Edinburgh
TT 48/24	Medieval – Post Medieval assemblage, Abbey Strand, Edinburgh. Kirkdale Archaeology PHH17: 11 plastic boxes, 5 timbers		Museum of Edinburgh	City of Edinburgh
TT 54/24	Post-Medieval assemblage, 24-26 Calton Road, Edinburgh. AOC Archaeology FW25151: 2 boxes		Museum of Edinburgh	City of Edinburgh
TT 57/24	Post-Medieval assemblage, 30 South Fort Street, Edinburgh. AOC Archaeology FW23413: 3 boxes		Museum of Edinburgh	City of Edinburgh
TT 114/24	Modern assemblage, Beaverbank Place, Edinburgh. Headland Archaeology, site code TTBP18: 5 boxes		Museum of Edinburgh	City of Edinburgh
TT 190/24	Bronze Age axehead, Ratho, Edinburgh	£80	Museum of Edinburgh	City of Edinburgh

Falkirk

TT 11/24	Gold lion of Robert III, Airth	£6,500	<i>Disclaimed</i>	Falkirk
TT 320/23	Silver annular brooch/buckle, Falkirk	£40	Callendar House	Falkirk

Fife

TT 296/23	Glass bead, Kilconquhar	£35	Fife Cultural Trust	Fife
TT 358/23	Neolithic to Modern assemblage, Kinloch House, Collessie. Rathmell Archaeology site code RA10074: 1 box.		*National Museums Scotland	Collessie, Fife

TT 361/23	Medieval to Modern assemblage, Ceres Primary School Extension. Rathmell Archaeology site code RA11014: 1 box.		Disclaimed	Ceres, Fife
TT 01/24	Medieval copper-alloy stamp, Culross	£50	Fife Cultural Trust	Fife
TT 05/24	Enamelled Roman brooch, Falkland	£15	Fife Cultural Trust	Fife
TT 06/24	Roman brooch, Auchtertool	£5	Fife Cultural Trust	Fife
TT 07/24	Roman brooch, Auchtertool	£5	Fife Cultural Trust	Fife
TT 12/24	Post Medieval cup weight set, Freuchie	£50	Fife Cultural Trust	Fife
TT 29/24	Bronze Age spearhead and curved knife, Tayport	£80	Fife Cultural Trust	Fife
TT 131/24	Heraldic pendant, Falkland	£150	Fife Cultural Trust	Fife
TT 133/24	Silver Madonna and child figure, Cupar	£300	Fife Cultural Trust	Fife
TT 134/24	Silver fede ring, Lochgelly	£200	Fife Cultural Trust	Fife
TT 140/24	Late Medieval / post Medieval silver fob seal, Monimail	£70	Fife Cultural Trust	Fife
TT 145/24	Medieval head-shaped pilgrim's badge, Burntisland	£50	Fife Cultural Trust	Fife
TT 160/24	Prehistoric assemblage, Wormit solar farm, Fife. Northlight Heritage / York Archaeological Trust, site code 53: 1 stewart tub		Disclaimed	Fife
TT 181/24	Lead seal matrix, St Andrews	£40	University of St Andrews	Fife
TT 194/24	Medieval coin hoard, Lochgelly	£790	Disclaimed	Fife

City of Glasgow

TT 335/23	Later Prehistoric assemblage, Braehead, Glasgow. AOC Archaeology site code FW 3301; PX 3249: 10 boxes.		Glasgow Museums	City of Glasgow
TT 162/24	Post Medieval assemblage, Aird's Lane, Glasgow. Northlight Heritage / York Archaeological Trust, site code 4467161: 1 stewart tub		Disclaimed	City of Glasgow

Highland

TT 84/23	Applecross stones	£150	<i>Disclaimed</i>	Highland
TT 288/23	Lead projectile casting waste, Glen Shiel	£20	Inverness Museum and Art Gallery	Highland
TT 290/23	Late Medieval to modern assemblage, Ardesier	£500	Inverness Museum and Art Gallery	Highland
TT 315/23	Iron cannonball fragment, Auldearn	£50	Inverness Museum and Art Gallery	Highland
TT 317/23	Heart-shaped annular silver brooch, Wester Clunes	£400	Inverness Museum and Art Gallery	Highland
TT 327/23	Iron Age enamelled brooch, Cromarty	£50	Cromarty Courthouse Museum	Highland
TT 334/23	Pictish brooch terminal, Fortrose	£30	Groam House Museum	Highland
TT 343/23	Iron Age assemblage, Lower Gaich, Craggan, Grantown-on-Spey. AOC Archaeology site code FW 24419: 13 boxes and 5 loose stones.		*National Museums Scotland	Grantown-on-Spey, Highland
TT 348/23	Prehistoric assemblage (inc. human remains), Callachy Hill cairn, Highland, excavated in 1906 and in the stores of National Museums Scotland: 1 box.		Cromarty Courthouse Museum	Rosemarkie, Highland
TT 364/23	Modern assemblage, Loch Maree Regional Scheme, Gairloch. Rathmell Archaeology site code RA11061: 1 box.		<i>Disclaimed</i>	Gairloch, Highland
TT 02/24	Penannular brooch, Balblair	£60	Inverness Museum and Art Gallery	Highland
TT 08/24	Roman headstud brooch, Cadboll	£30	Inverness Museum and Art Gallery	Highland
TT 09/24	Quaich mount, Cadboll	£25	Inverness Museum and Art Gallery	Highland
TT 60/24	Post-Medieval assemblage, Cill Chuimein Health Centre, Fort Augustus, Highland. Stuart Farrell: 1 box		<i>Disclaimed</i>	Fort Augustus, Highland
TT 64/24	Annular brooch made from jeton, Balintore	£10	Inverness Museum and Art Gallery	Highland
TT 65/24	Annular brooch made from coin, Shandwick	£10	Inverness Museum and Art Gallery	Highland

6TT 78/24	Bronze Age flint arrowhead, Ardross	£30	Inverness Museum and Art Gallery	Highland
TT 79/24	Neolithic Macehead, Dornoch	£45	Historylinks Museum	Highland
TT 59/24	Bronze Age and Iron Age assemblage, Dalmore, Alness, Highland. Stuart Farrell. Dal15 / Dal18 : 1 box		Inverness Museum and Art Gallery	Alness, Highland
TT 106/24	Early modern to modern assemblage, Lost Inverlael, between Inverness and Ullapool, south end of Loch Broom, Highland. Highland Archaeology, site code LIB20: 2 boxes		Ullapool Museum Trust	Highland
TT 107/24	Post Medieval assemblage, Culloden, Viewhill, Inverness, Highland. Highland Archaeology, site code VHM21: 1 box		Inverness Museum and Art Gallery	Highland
TT 128/24	Roman brooch fragment, Auldearn	£5	Nairn Museum	Highland
TT 149/24	Highland sites from the Beaulieu to Denny 400kV Overhead Powerline project: 1. Prehistoric assemblage, Wester Balblair, Beaulieu. Clyde Archaeology Site code 4004161. 2. Post-Medieval to modern assemblage, Balblair Wood, Beaulieu. Clyde Archaeology Site code 4009161. 3. Prehistoric assemblage, Fanellan, Beaulieu. Clyde Archaeology Site code 4011161. 4. Flint scraper, Western Isles converter station, Beaulieu. Clyde Archaeology Site code 4324161. 5. Assemblage of iron objects, Pityoulish, Aviemore. Clyde Archaeology Site code 4432161.		Inverness Museum and Art Gallery	Highland
TT 155/24	Bronze Age assemblage, Langwell Farm, Strath Oykel, Highland. Northlight Heritage / York Archaeological Trust, site code 4206: 2 boxes. Bronze Age cist burial with organic survival		Inverness Museum and Art Gallery	Highland
TT 164/24	Prehistoric assemblage, Thurso South Substation, Geiselittle, Thurso, Caithness, Highland. Northlight Heritage / York Archaeological Trust, site code 89: 1 Stewart box		Inverness Museum and Art Gallery	Highland
TT 170/24	Medieval to modern assemblage, Tom Nan Clach Windfarm to Boat of Garten Sub-station, Highland. Northlight Heritage / York Archaeological Trust, site code: 1579: 1 Stewart box		<i>Disclaimed</i>	Highland
TT 172/24	Mesolithic and later prehistoric assemblage, North Barr River, Morvern, Highland. Northlight Heritage / York Archaeological Trust, site code: 4214: 1 Stewart box		Inverness Museum and Art Gallery	Highland
TT 193/24	Medieval coin weight, Rosemarkie	£40	Groam House Museum	Highland

TT 196/24	Short flanged Bronze axehead, Ballachulish	£100	Glencoe Folk Museum	Highland
TT 195/24	Two Bronze Age bracelets, Skye	£50	Inverness Museum and Art Gallery	Highland
TT 198/24	Middle Bronze Age copper-alloy flanged tool, Ardesier	£70	Inverness Museum and Art Gallery	Highland
TT 205/24	Late Bronze Age axehead, Spean Bridge	£30	Inverness Museum and Art Gallery	Highland
TT 210/24	Assemblage of prehistoric worked flints, Staffin, Skye	N/A	Inverness Museum and Art Gallery	Highland
TT 211/24	Post-medieval silver hunting whistle, North Kessock	£50	Inverness Museum and Art Gallery	Highland

Midlothian

TT 365/23	Modern assemblage, Crichton Castle, Midlothian. Kirkdale Archaeology: 1 box.		Disclaimed	Crichton, Midlothian
TT 33/24	Bronze Age hoard, Howgate	£650	National Museums Scotland	Midlothian
TT 81/24	Hoard of Roman coins, Crichton	£40	*National Museums Scotland	Midlothian
TT 82/24	Iron Age/Roman assemblage, Pathhead	£470	*National Museums Scotland	Midlothian
TT 180/24	Roman Polden Hill brooch, Penicuik	£10	*National Museums Scotland	Midlothian

Moray

TT 250/23	Roman brooch, Roseisle	£15	Elgin Museum	Moray
TT 260/23	Iron Age/Roman toggle, Elgin	£5	Elgin Museum	Moray
TT 274/23	Copper-alloy seal matrix, Alves	£200	Elgin Museum	Moray
TT 277/23	Late Medieval to Post-Medieval assemblage, Mortlach	£928	Elgin Museum	Moray
TT 278/23	Late Medieval swivel, Urquhart	£75	Elgin Museum	Moray

TT 279/23	Star-shaped annular brooch, Lhanbryde	£70	Elgin Museum	Moray
TT 280/23	Late Medieval to Post-Medieval assemblage, Rothies	£110	Elgin Museum	Moray
TT 281/23	Whetstone pendant, Rothies	£40	Elgin Museum	Moray
TT 282/23	Zoomorphic swivel and harness pendant, Charlestown of Abellour	£55	Elgin Museum	Moray
TT 283/23	Harness pendant, Rothies	£30	Elgin Museum	Moray
TT 289/23	Early Medieval stirrup mount, Myrside	£25	Elgin Museum	Moray
TT 291/23	Medieval to post-medieval pommel, Urquhart	£20	Elgin Museum	Moray
TT 319/23	Medieval annular brooch, Urquhart	£30	Elgin Museum	Moray
TT 321/23	Stone axehead, Easterton	£120	Elgin Museum	Moray
TT 324/23	Gold finger ring, Alves	£400	Elgin Museum	Moray
TT 326/23	Middle Bronze Age spearhead fragment, Alves	£25	Elgin Museum	Moray
TT 19/24	Military Assemblage, Wester Elchies	£56	Elgin Museum	Moray
TT 20/24	Heraldic Pendant, Logie	£100	Elgin Museum	Moray
TT 30/24	Late Bronze Age hoard, Ballindalloch	£220	Elgin Museum	Moray
TT 32/24	Bronze Age socketed axehead fragment. Urquhart	£30	Elgin Museum	Moray
TT 71/24	Medieval to post-medieval assemblage, Elgin	£654	Elgin Museum	Moray
TT 72/24	Medieval pin, Myreside	£50	Elgin Museum	Moray
TT 14/24	Iron Age to Early Medieval pottery sherd, Portknockie	£5	University of Aberdeen Museums	Moray
TT 18/24	Military Belt Plate, Elgin	Waived	Aberdeenshire Museums Service	Moray
TT 22/24	Prehistoric saddle quern, Elgin	£35	*National Museums Scotland	Moray

TT 116/24	Post-medieval to modern crossguard, Forres	£45	Elgin Museum	Moray
TT 130/24	Medieval to Post-Medieval Assemblage, Rothies	£222	Elgin Museum	Moray
TT 144/24	Medieval dog lead swivel, Aberlour	£100	Elgin Museum	Moray

North Ayrshire

TT 261/23	Lead coin mould, West Kilbride	£50	North Ayrshire Heritage Centre	North Ayrshire
TT 266/23	Medieval short cross coin hoard, West Kilbride	£600	<i>Disclaimed</i>	North Ayrshire
TT 273/23	Seal matrix, West Kilbride	£100	North Ayrshire Heritage Centre	North Ayrshire
TT 293/23	Early Medieval harness fitting, West Kilbride	£50	North Ayrshire Heritage Centre	North Ayrshire
TT 255/23	Roman brooch, West Kilbride	£15	North Ayrshire Heritage Centre	North Ayrshire
TT 308/23	Bronze Age blade fragment, West Kilbride	£15	*National Museums Scotland	North Ayrshire
TT 351/23	Neolithic assemblage, Weirston Road, Kilwinning. AOC Archaeology site code FW 23756; PX 24074: 2 boxes.		*National Museums Scotland	Kilwinning, North Ayrshire
TT 362/23	19th century assemblage, Montrose House, Brodick. Rathmell Archaeology site code RA11043: 1 box.		<i>Disclaimed</i>	Brodick, North Ayrshire
TT 80/24	Modern coin ring, Largs	£15	*National Museums Scotland	North Ayrshire

Orkney

TT 286/23	Polished earth ball, Skaill	<i>No ex gratia award</i>	The Orkney Museum	Orkney
TT 292/23	Bone pin, Evie	£5	The Orkney Museum	Orkney

TT 302/23	Prehistoric stone vessel, Lamb Holm	£35	The Orkney Museum	Orkney
TT 68/24	Two pieces of prehistoric pottery, Quoyloo	n/a	The Orkney Museum	Orkney
TT 69/24	Iron Age Pottery and Stone Tool, Sandwick	n/a	The Orkney Museum	Orkney
TT 70/24	Prehistoric ceramic sherds and ard point, Bustatoun	n/a	The Orkney Museum	Orkney
TT 119/24	Bronze Age penannular ring, Lambholm	£230	The Orkney Museum	Orkney
TT 117/24	Bone/antler die, Papa Westray	<i>Waived</i>	Westray Heritage Centre	Orkney

Perth & Kinross

TT 259/23	Mark Antony denarius, Clathymore	£15	Perth Museum and Art Gallery	Perth and Kinross
TT 262/23	William the Lion penny, Cargill	£3000	Perth Museum and Art Gallery	Perth and Kinross
TT 265/23	James I demy, Kinross	£4,500	Perth Museum and Art Gallery	Perth and Kinross
TT 329/23	Folded gold forgery of a Flemish noble, Blairgowrie and Rattray	£50	Perth Museum and Art Gallery	Perth and Kinross
TT 336/23	Neolithic to Medieval assemblage, Bertha Park, Perth. AOC Archaeology site code FW 22456; PX 23746: 3 boxes.		Perth Museum and Art Gallery	Redgorton, Perth and Kinross
TT 355/23	Modern assemblage, Mains of Huntingtower Farm, Tibbermore. Rathmell Archaeology site code RA09001: 1 box.		<i>Disclaimed</i>	Tibbermore, Perth and Kinross
TT 10/24	Dragonesque brooch, Alyth	£125	Perth Museum and Art Gallery	Perth and Kinross
TT 13/24	Late Medieval- Post-Medieval Silver Gilt Crucifix, Bankfoot	£500	Perth Museum and Art Gallery	Perth and Kinross
TT 23/24	Early Medieval copper-alloy ring and dot pin, Logierait	£25	Perth Museum and Art Gallery	Perth and Kinross

TT 125/24	Roman handle, Murthly	£200	Perth Museum and Art Gallery	Perth and Kinross
TT 151/24	Perth and Kinross sites from the Beaulieu to Denny 400kV Overhead Powerline project: 1. Prehistoric assemblage, Pittentian, Crieff. Clyde Archaeology Site code 4008161. 2. Medieval assemblage, Fort Cottage, Crieff. Clyde Archaeology Site code 4006161 and 4012161. 3. Post-Medieval to Modern assemblage, Fendoch, Crieff. Clyde Archaeology Site code 4007161 and 4013161. 4. Post-Medieval assemblage, Dalnacardoch, Blair Atholl. Clyde Archaeology Site code 4016161. 5. Post-Medieval Whetstone, Tummel Bridge, Blair Atholl. Clyde Archaeology Site code 4019161. 6. Assemblage of water-worn stones, Loch Freuchie, Glen Quaich. Clyde Archaeology Site code 4024161. 7. Large assemblage of pottery, glass and metal finds (bulk samples), Loch Freuchie, Glen Quaich. Clyde Archaeology Site code 4028161. 8. Post-Medieval ceramic sherds, Crieff and Muthill. Clyde Archaeology Site code 4030161. 9. Post-Medieval to Modern assemblage, Drumochter access tracks, Drumochter. Clyde Archaeology Site code 4035161. 10. Rifle bullets, Amulree rationalisation, Amulree. Clyde Archaeology Site code 4414161. 11. Undated ferrous fragment, Drumochter & Dalnacardoch. Clyde Archaeology Site code 4015161. 12. Modern ceramics, Glen Almond. Northlight Heritage Site Code 0017.		Perth Museum and Art Gallery – boxes relating to site 4024 TD77 Loch Freuchie *National Museums Scotland – Pittentian, Crieff assemblage	Perth and Kinross

Renfrewshire

TT 258/23	Roman denarii hoard, Bishopton	£70	Paisley Museum	Renfrewshire
TT 284/23	Composite shot, Langbank	£15	*National Museums Scotland	Renfrewshire
TT 356/23	Medieval and Post-Medieval assemblage, Watermill Hotel extension, Paisley. Rathmell Archaeology site code RA10014: 1 box.		<i>Disclaimed</i>	Paisley, Renfrewshire
TT 139/24	Post Medieval / modern seal matrix, Houston	£70	Deferred	Renfrewshire

TT 113/24	Post Medieval to modern assemblage, Thornly Park, Paisley, Renfrewshire. Headland Archaeology, site code TPPR21: 1 box	Deferred	Renfrewshire
TT 154/24	Post-Medieval assemblage, Paisley Arts Centre, Paisley, Renfrewshire. Northlight Heritage / York Archaeological Trust, site code 1596: 1 Stewart tub	Deferred	Renfrewshire
TT 157/24	Post Medieval and modern assemblage, Houston & Killellan Kirk, Houston, Renfrewshire. Northlight Heritage / York Archaeological Trust, site code 4250161: 1 box and 2 Stewart tubs	<i>Deferred</i>	Renfrewshire

Scottish Borders

TT 223/23	Late Bronze Age hoard, Peebles	£80,000	National Museums Scotland	Scottish Borders
TT 248/23	Medieval assemblage, Melrose Abbey, Melrose. Kirkdale Archaeology MA96: 5 boxes		Historic Environment Scotland	Melrose, Scottish Borders
TT 331/23	Medieval penny hoard, Cockburnspath	£490	<i>Disclaimed</i>	Scottish Borders
TT 333/23	Early medieval bell, Drumelzier	£10	LiveBorders	Scottish Borders
TT 346/23	Medieval assemblage, Plot 1, Popple Burn Park, Ednam. AOC Archaeology site code FW 24264; PX 24917: 1 box.		*National Museums Scotland	Ednam, Scottish Borders
TT 03/24	Roman brooch fragment, Galashiels	£5	*National Museums Scotland	Scottish Borders
TT 26/24	Prehistoric lithic assemblage, Galashiels	£35	National Museums Scotland	Scottish Borders
TT 27/24	Silver niello ring, Galashiels	£70	*National Museums Scotland	Scottish Borders
TT 50/24	12th to 20th century assemblage, Dryburgh Abbey, Newtown St Boswells, Scottish Borders. Kirkdale Archaeology DA02: 4 boxes		<i>Deferred</i>	Newtown St Boswells, Scottish Borders
TT 51/24	12th to 20th century assemblage, Dryburgh Abbey, Newtown St Boswells, Scottish Borders. Kirkdale Archaeology DA06: 20 boxes		<i>Deferred</i>	Newtown St Boswells, Scottish Borders

TT 52/24	18th to 19th century assemblage, Dryburgh Abbey, Newtown St Boswells, Scottish Borders. Kirkdale Archaeology DA08: 1 box		<i>Deferred</i>	Newtown St Boswells, Scottish Borders
TT 62/24	Dragonesque brooch, Galashiels	£80	Trimontium Trust Museum	Scottish Borders
TT 66/24	Bronze Age bracelet, Lilliesleaf	Waived	Live Borders Museums, Galleries and Archives	Scottish Borders
TT 67/24	Bronze Age axehead butt, Selkirk	£25	Live Borders Museums, Galleries and Archives	Scottish Borders
TT 92/24	Medieval assemblage, Siller Holes, West Linton. University of Edinburgh and Mrs Susan Oakes: 29 boxes, including significant survival of Medieval leather shoes and textiles		National Museums Scotland	Scottish Borders
TT 101/24	Whetstone find, Edin's Hall Broch, Scottish Borders Historic Environment Scotland: 1 object		National Museums Scotland	Scottish Borders
TT 111/24	Modern assemblage, Allanbank, Lauder, Scottish Borders. Headland Archaeology, site code ALSB23: 1 box		<i>Disclaimed</i>	Scottish Borders
TT 135/24	Tinned/silvered brooch head fragment, Chirnside	£15	*National Museums Scotland	Scottish Borders
TT 148/24	Iron Age, Early Medieval and Medieval (Tinnis), and Bronze Age (Thirlestane) assemblage, Tinnis Castle and Fort and Thirlestane Barrows, Scottish Borders GUARD, site code 5181: 8 boxes		*National Museums Scotland	Scottish Borders
TT 175/24	Medieval to modern assemblage, Selkirk Castle Community Archaeology Project, Scottish Borders. Northlight Heritage / York Archaeological Trust, site code: 4333161: 1 box and 2 stewart tubs		<i>Disclaimed</i>	Scottish Borders
TT 186/24	Bronze Age flat axehead, Abbey St Bathans	£200	*National Museums Scotland	Scottish Borders
TT 187/24	Bronze Age flanged axehead, Abbey St Bathans	£275	*National Museums Scotland	Scottish Borders
TT 203/24	Bronze Age flanged axehead, Romannobridge	£300	*National Museums Scotland	Scottish Borders
TT 206/24	Bronze Age axe ingot, Selkirk	£80	*National Museums Scotland	Scottish Borders
TT 207/24	Roman Iron Age toggle, Romannobridge	£20	*National Museums Scotland	Scottish Borders
TT 208/24	Iron Age strap slider, Romannobridge	£15	*National Museums Scotland	Scottish Borders

Shetland

TT 276/23	Early medieval to late medieval copper alloy key bow, Unst	No ex gratia award	Shetland Museum and Archives	Shetland
TT 15/24	Neolithic felsite Knife, Lerwick	£150	Shetland Museum and Archives	Shetland
TT 16/24	Early Medieval pommel, Fetlar	£250	Shetland Museum and Archives	Shetland
TT 17/24	Late Medieval cloth Seal, Fetlar	£170	Shetland Museum and Archives	Shetland
TT 120/24	Steatite lamp, Swinister	£30	Shetland Museum and Archives	Shetland
TT 129/24	3x bone tools, 1x hone/whetstone, Sandwich	£60	Shetland Museum and Archives	Shetland
TT 202/24	Early to late Medieval runic pendant, Fetlar	£200	Shetland Museum and Archives	Shetland

South Ayrshire

TT 182/24	Seal matrix, Barassie	£120	Rozelle House Museum	South Ayrshire
-----------	-----------------------	------	----------------------	----------------

South Lanarkshire

TT 251/23	Two Roman brooches, Carstairs	£10	Biggar and Upper Clydesdale Museum	South Lanarkshire
TT 340/23	Neolithic assemblage, Duneaton Quarry, Abington. Rathmell Archaeology site code RA06082: 1 box.		*National Museums Scotland	Crawfordjohn, South Lanarkshire
TT 353/23	Post Medieval / indeterminate assemblage, Poniel Open Cast Coal Mine, Happendon. Rathmell Archaeology site code RA08006: 1 box.		<i>Disclaimed</i>	Happendon, South Lanarkshire
TT 76/24	Late Medieval to Post-Medieval cast iron tripod cauldron, Hamilton	n/a	<i>Deferred</i>	South Lanarkshire

TT 91/24	Late Upper Palaeolithic assemblage, Howburn Farm, Biggar, South Lanarkshire. Biggar Archaeology Group: 10 boxes		National Museums Scotland	Howburn Farm, Biggar, South Lanarkshire
TT 153/24	Modern assemblage, Highlees Farm, Larkhall, South Lanarkshire. Northlight Heritage / York Archaeological Trust, site code 1524: 1 stewart tub		<i>Disclaimed</i>	South Lanarkshire
TT 167/24	Assemblage of uncertain date, Manse Road, Stonehouse, Larkhall, South Lanarkshire. Northlight Heritage / York Archaeological Trust, site code 1023: 1 stewart box		<i>Disclaimed</i>	South Lanarkshire
TT 168/24	Post Medieval assemblage, Double Row, New Lanark, South Lanarkshire. Northlight Heritage / York Archaeological Trust, site code 1045: 1 stewart box		<i>Disclaimed</i>	South Lanarkshire
TT 197/24	Bronze Age dagger, Elsrickle	£70	Biggar and Upper Clydesdale Museum	South Lanarkshire

Stirling

TT 245/23	Medieval to Modern assemblage, Stirling Castle, Stirling. 259 boxes.		<i>Disclaimed</i>	Stirling
TT 304/23	Middle Bronze Age axehead, Plean	£75	Smith Art Gallery and Museum	Stirling
TT 309/23	Gold finger ring, Cowie	£2,500	National Museums Scotland	Stirling
TT 328/23	Two Roman coins, Stirling	£20	Smith Art Gallery and Museum	Stirling
TT 28/24	Neolithic mace head, Stirling	£170	*National Museums Scotland	Stirling
TT 61/24	Late medieval zoomorphic figurine, Blair Drummond	£10	*National Museums Scotland	Stirling
TT 112/24	Possibly prehistoric assemblage, Gartness Road, Drymen, Stirling. Headland Archaeology, site code GRDS20: 1 box		<i>Disclaimed</i>	Stirling
TT 122/24	Cup-marked stone, Stirling	£30	*National Museums Scotland	Stirling
TT 147/24	Late Medieval trebuchet ball, Stirling	£1,000	<i>Deferred</i>	Stirling
TT 150/24	Stirling sites from the Beauty to Denny 400kV Overhead Powerline project: 1. Metal detecting survey, Sheriffmuir, Stirling. Clyde Archaeology Site code 4005161. 2. Prehistoric, Medieval/Post-Medieval assemblage,		*National Museums Scotland – Carbrook Undergrounding,	Stirling

	Carbrook Undergrounding, Plean. Clyde Archaeology Site code 4316161. 3. Medieval/Post-Medieval assemblage, Cushenquarter excavation, Plean. Clyde Archaeology Site code 4355161. 4. Iron artefacts, likely modern, Sheriffmuir metal detector survey, Stirling. Clyde Archaeology Site code 4379161. 5. Assemblage of iron objects, likely modern, Bannockburn metal detector survey, Stirling. Clyde Archaeology Site code 4397161.		Plean assemblage only.	
TT 152/24	Modern assemblage, Claich Farm, Callendar, Stirlingshire. Northlight Heritage / York Archaeological Trust, site code 1485: 1 stewart tub		<i>Disclaimed</i>	Stirling
TT 165/24	Modern assemblage, Roman road, Balfron, Stirling. Northlight Heritage / York Archaeological Trust, site code 310: 1 stewart box		<i>Disclaimed</i>	Stirling
TT 166/24	Late Medieval / Post Medieval assemblage, Sherrifmuir Road, Bridge of Allan, Stirling. Northlight Heritage / York Archaeological Trust, site code 660: 1 box and 2 stewart boxes		<i>Disclaimed</i>	Stirling
TT 177/24	Medieval and Post Medieval assemblage, Beauly to Denny Wirescape Rationalisation, East Gogar to Plean, Stirling. Northlight Heritage / York Archaeological Trust, site code: 1434: 2 boxes and 1 stewart tub		<i>Disclaimed</i>	Stirling
TT 179/24	Roman headstud brooch, Dykehead	£20	*National Museums Scotland	Stirling
TT 200/24	Prehistoric leaf-shaped arrowhead, Callander	N/A	*National Museums Scotland	Stirling
TT 212/24	Roman brooch, Stirling	£20	*National Museums Scotland	Stirling

Western Isles

TT 294/23	Iron Age pottery (incl. associated human remains), Barra	£60	Museum nan Eilean	Western Isles
TT 295/23	Early Medieval needle case, Galson	£20	Museum nan Eilean	Western Isles
TT 297/23	Drimore assemblage, South Uist	£85	Museum nan Eilean	Western Isles
TT 298/23	Ardivachar assemblage, South Uist	£4,770	Museum nan Eilean	Western Isles
TT 299/23	Early medieval lead die or mount, South Uist	£10	Museum nan Eilean	Western Isles

TT 300/23	Early medieval ferrule and casket mount, South Uist	£120	Museum nan Eilean	Western Isles
TT 311/23	Medieval pins and strap-end, North Uist	No ex gratia award	Museum nan Eilean	Western Isles
TT 312/23	Prehistoric assemblage, Lewis	£386	Museum nan Eilean	Western Isles
TT 330/23	Long cross penny hoard, Barvas	£260	Museum nan Eilean	Western Isles
TT 21/24	Decorated bone pin, Galson	Waived	Comunn Eachdraidh Nis	Western Isles
TT 34/24	Modern assemblage, Brownhouse, Arnol, Lewis. Kirkdale Archaeology: 1 box		<i>Disclaimed</i>	Arnol, Western Isles
TT 55/24	Margaret Curtis et al archive, multiperiod prehistoric to modern. Various sites, Isle of Lewis. AOC Archaeology: 9 boxes		Museum nan Eilean	Western Isles
TT 58/24	Prehistoric assemblage, Bratanais Mor, Calainais, Isle of Lewis. SCAPE Trust: 1 quartz flake		Museum nan Eilean	Western Isles
TT 87/24	Prehistoric and late- or post-medieval assemblage, Swainbost	n/a	Comunn Eachdraidh Nis	Western Isles
TT 73/24	Prehistoric pottery and worked bone, Galson	£30	Museum nan Eilean	Western Isles
TT 74/24	Prehistoric pottery, Mealasta	£10	Museum nan Eilean	Western Isles
TT 77/24	Iron Age – Early Medieval assemblage, Upper Bayble/Pabail Uarach	n/a	Museum nan Eilean	Western Isles
TT 75/24	Iron Age pottery assemblage, Great Bernera	£60	Bernera Museum	Western Isles
TT 105/24	Early Neolithic to Post Medieval assemblage, Sober Island / Aird a Chleirich, Lews Castle grounds, Stornoway, Isle of Lewis. Ian McHardy / Stornoway Trust, site code Sober22: 59 containers (12 boxes and 47 bags)		Museum nan Eilean	Western Isles
TT 121/24	Prehistoric vessel, Uig, Isle of Lewis	£20	Museum nan Eilean	Western Isles
TT 132/24	Saddle quern, Uig, Isle of Lewis	£80	Museum nan Eilean	Western Isles
TT 171/24	Bronze Age assemblage, Cnip headland, Isle of Lewis. Northlight Heritage / York Archaeological Trust, site code: GUARD 2803: 1 box and 1 envelope (environmental/bone)		Museum nan Eilean	Western Isles

Appendix 2: Treasure Trove process flow-chart

Chance finds

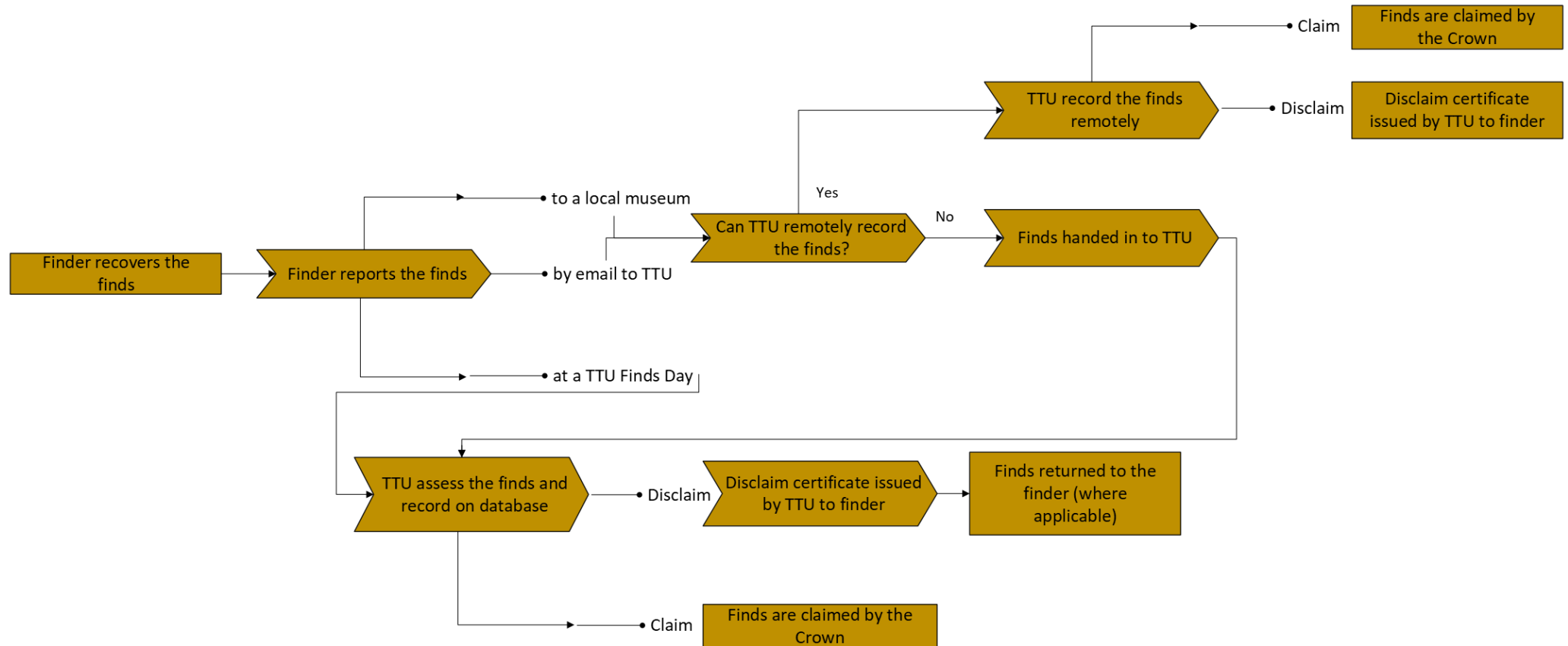

Abbreviations

TTU: Treasure Trove Unit

Excavation assemblages

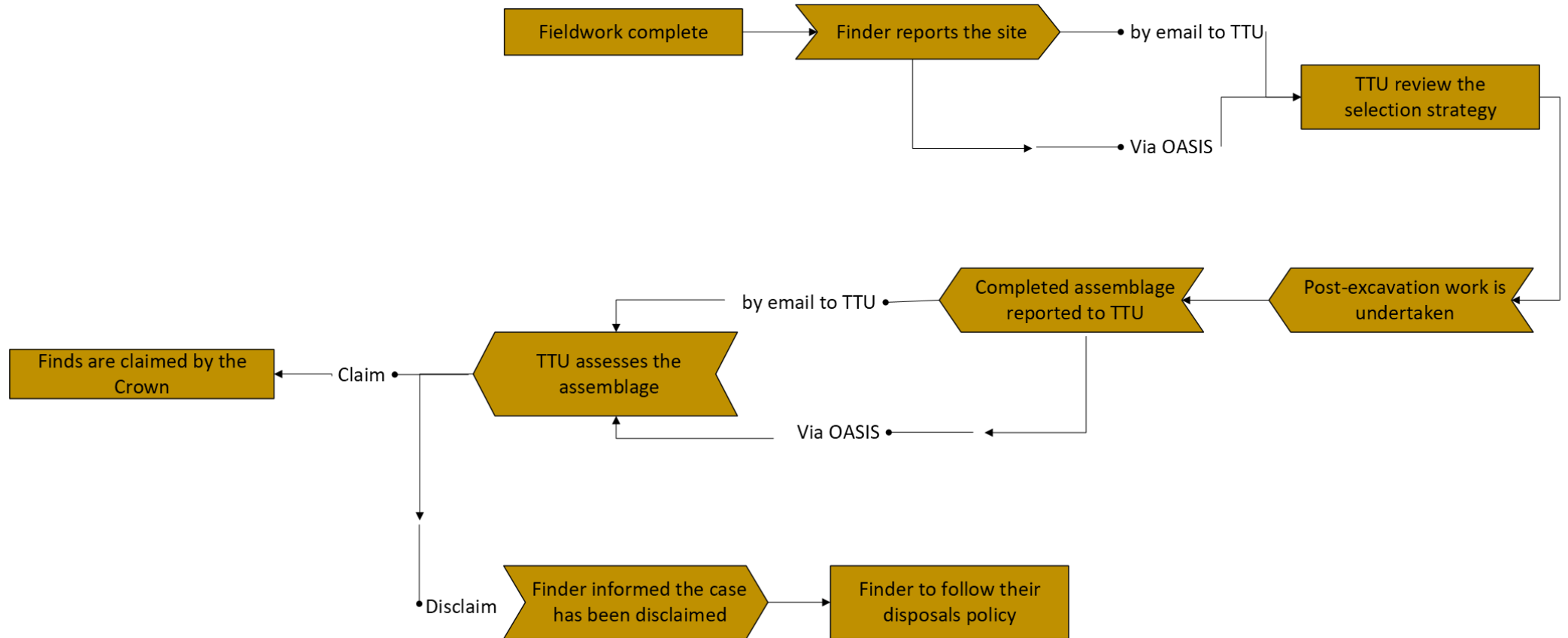

Abbreviations

TTU: Treasure Trove Unit

Note: if an assemblage is not considered suitable for claiming the TTU has delegated authority from the KLTR to disclaim the assemblage

The Treasure Trove Unit would like to thank all finders who submit finds.

All reported finds build and strengthen the understanding of Scotland's archaeological past.

The following finders have given permission for their names to be printed and acknowledged as finders who have had claimed finds decided by the Scottish Archaeological Finds Allocation Panel over the course of 2024.

D. Bartholomew, D. Berry, S. Binda, H. Blair, R. Brown, A. Burns, S. Clark, J. Connell, S. Craig, N. Cumming, Z. Dignan, G. Doig, B. Dymny, E. Evans & B. Horne, D. Fortier Jefferson, J. Foster, J. Fotheringham, D. French, B. Gault, D. Gibson, A. Goldthorpe, N. Goldthorpe, S. Grant, P. Herbert, S. Hiddleston, R. Hill, D. Houston, R.G. Irvine Watt, P. Janczak, G. Jones, S. Kerr, I. Kirk, W. Konik, T. Large, A. Leishman, S. Lees, J. Lennon, A. Little, D. MacDougall, P. MacDonald, D. MacLeod, K. Macpherson, C. Matheson & D. Urquhart, D. Masson, G. Metra, S. Mitchell, M. Moran, C. Murdoch, C. Murray, M. McCoach. McLauchlan, N. McKay, A. McPherson, L. Nodroum, R. Potter, J. Ramsay, L. Richmond, S. Ritchie, L. Rolley, J. Rome, S. Rutter, B. Sandison, W. Scott, V. Shearer, S. Shaw, M. Smith, E. Soane, V. Stoffa, I. Strachan, D. Todd, T. Turkowski, R. Watson, P. Wilson, I. Whitehead, W. Wyeth, J. Wykes, and M. Zamorovska.



Treasure Trove

*Protecting our
Archaeological Heritage
for the Nation*

King's and Lord
Treasurer's Remembrancer



treasuretrove@nms.ac.uk
Treasure Trove Unit,
c/o National Museums Scotland
Chambers Street
Edinburgh
EH1 1JF



TT 279/23, allocated to Elgin Museum.
Star-shaped annular brooch, c. 1200 – 1400 CE.